



NOTE : DRAWING APPROVAL SUBJECT TO VALID TYPE TEST REPORTS, TO BE CHECKED DURING ACCEPTANCE TESTS.

ANNEXURE-II (SURGE ARRESTERS)

GUARANTEED TECHNICAL PARTICULARS FOR 360kV 20kA TYPE-SH METAL OXIDE GAPLESS PORCELAIN LIGHTNING ARRESTER

1. Name of Manufacturer : LAMCO INDUSTRIES PRIVATE LIMITED.,
H.O & WORKS: SANATHNAGAR-IE, HYD
WORKS: AUTOMOTIVE PARK, TSIIC,
MUPPIREDDYPALLY, T.S, INDIA.
2. Arrester class & type : Medium Duty Station Class Metal Oxide
Gapless Lightning Arrester "MORESTER"
Type-SH, MODEL-'LMAS'
3. Applicable standard : IEC 60099-4 of 2014
4. Rated arrester voltage KV : 360
5. Max. con. operating voltage MCOV KV : 294
6. Nominal discharge current with
8/20 micro seconds wave KA : 20
7. Long duration discharge Class : 4 (STATION HIGH)
8. Minimum Energy discharge capability "KJ/KV of Ur" : 12
9. Max. switching current impulse residual voltage at **Drawing approval subject to valid vendor registration**
 - i) 2000 A KVpeak : 730
 - ii) 500 A KVpeak : 700
10. Max. residual voltage with 1/20 micro second current wave at 20KA KVPeak : 1000
11. Max. residual voltage with 8/20 mic. sec.wave
 - i) 10 kA KVpeak : 860
 - ii) 20 kA KVpeak : 915
 - iii) 40 kA KVpeak : 1000
12. Safe fault current kArms : 50
13. Lightning impulse withstand voltage of arrester housing with 1.2/50 us wave KVpeak: 1425
14. One minute power frequency withstand voltage of housing dry-wet KVrms : 630
15. Reptitive Charge Rating : 2.4C

Continued on page...2

Chief Engineer
Projects

NOTE : DRAWING APPROVAL SUBJECT TO VALID TYPE TEST REPORTS, TO BE CHECKED DURING ACCEPTANCE TESTS.

::2::

16. Steep Current Impulse 1/20 micro Sec KVpeak : 1000
17. High current short duration impulse
withstand level with 4/10 us wave KVpeak : 100
18. Pressure relief class Class : A (50 kA)
19. Over-voltage withstand capability (with prior duty)
a) 0.1 seconds kVrms : 432
b) 1 second kVrms : 414
c) 10 second kVrms : 396
20. a) Reference voltage KV : Greater than the rated
Arrester voltage at 4mA
reference current
b) Reference current mA : 4
21. Number of units per phase and : 4
Rating of each unit KV : 90
22. Min.total creepage distance mm : 13020
23. Leakage current mA : Less than 0.8
24. Total (approx) weight of arrester Kgs : 365 ±10%
25. Maximum cantilever strength of SA
(Including wind load) Kg : 350 (deflection 20mm)
26. Overall Height of SA mm : 5000±200
27. Maximum distance recommended from
equipment to be protected by SA mtr : 25
28. Min.distance between phase and
grounded object mm : 6000
29. Min. distance between arrester
phase legs mm : 6500
30. Make of porcelain Insulators : CJI, RAVIKIRAN, GENESIS or any
other reputed manufacturer
31. Partial Discharge @1.05 C.O.v : less than 10pC.
32. R.I.V @ 1.1 COV : less than 2500µV.

Continued on page...3

Chief Engineer
Projects

::3::

FOR EPC CONTRACTS ONLY

33. Size of Zno bLock	
i) Diameter	: 75±2 mm
ii) Height	: 22±2 mm
34. No. of Zno Blocks for Each	:30
35. Rating of Block	:3.0kV
36. watt loss/ kV @ C.O.V	: 0.5W (max)
37. Continuous Current at COV	
i) Resistive	:< 0.5 mA
ii) Capacitive	:< 1.2 mA
iii) Total	:< 1.5 mA

for **LAMCO INDUSTRIES PRIVATE LIMITED.**

(K. ARUN)**SENIOR MANAGER (D&D)**

1) Minimum 300mm plinth shall be maintained for CT/PT/CVT/Isolators in the substation during foundation works to ensure safe live to ground clearances as per IE rules.

2) Since the supply of terminal connectors is not in the scope of manufacturer as mentioned in the drawings, the EPC contractors shall be instructed to supply the same in line with CT/PT/CVT/Isolators requirement and compatibility.

NOTE : DRAWING APPROVAL SUBJECT TO VALID TYPE TEST REPORTS, TO BE CHECKED DURING ACCEPTANCE TESTS.

Chief Engineer
Projects

This drawing and design is the property of MEIL and must not be copied or lent without prior permission in writing

1). Minimum 300 mm Plinth shall be maintained for Current transformers in the substation during foundation works to ensure safe live to ground clearances as per IE rules.

2). Since the supply of terminal connectors is not in the scope of CT Manufacturer as mentioned in the drawings, the EPC contractors shall be instructed to supply the same in line with the CT requirement and compatibility.

NOTE : DRAWING APPROVAL SUBJECT TO VALID TYPE TEST REPORTS, TO BE CHECKED DURING ACCEPTANCE TESTS.

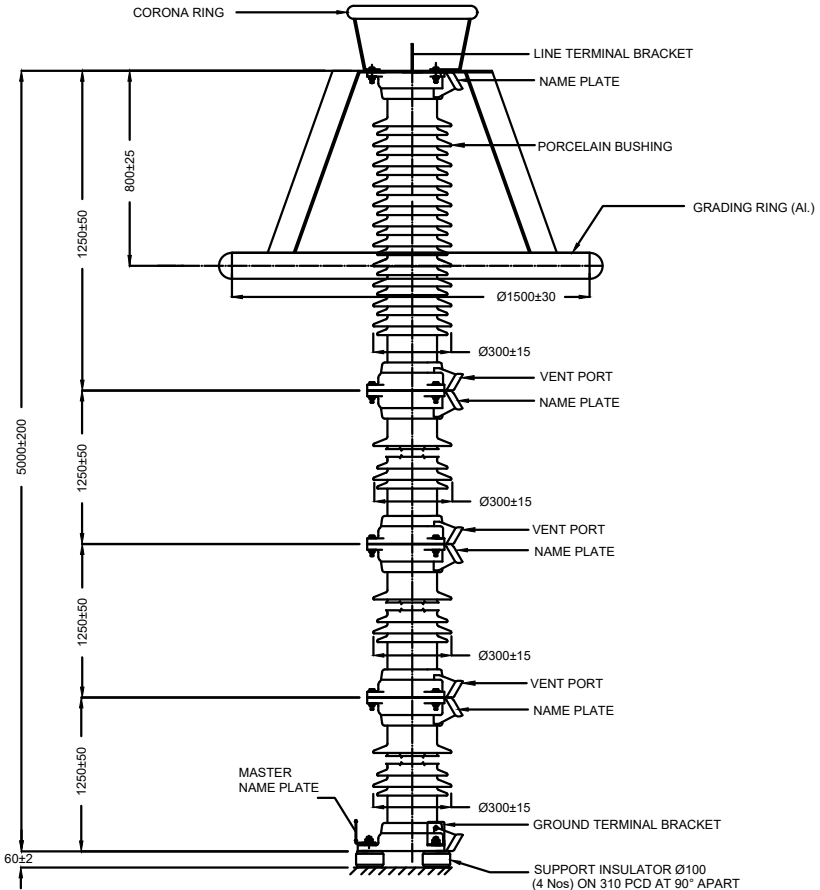

Drawing approval subject to valid vendor registration

Chief Engineer
Projects

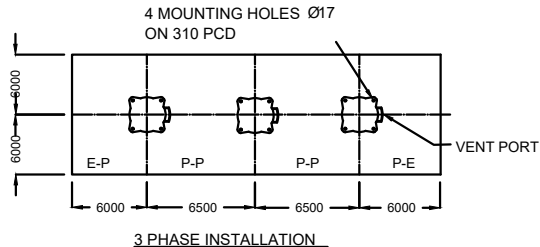

- NOTE :-
1. FOR SURGE MONITOR REFER DRG.No.4249002A.
 2. FOR INSTALLATION AND INTERCONNECTION REFER DRG .No : 4320010.
 3. TOTAL CREEPAGE DISTANCE 13020 mm (NOM).
 4. ARRESTER VENT PORTS SHOULD BE DIRECTED TOWARDS SAFE DIRECTION.
 5. WEIGHT OF THE ARRESTER : 385 ±10% Kgs.

01	FIRST SUBMISSION	13.05.23	K.B	K.A	K.A	K.A			
REV.NO.	DESCRIPTION	DATE	DRAWN	CHECKED	APPD.	STATUS			
OWNER:			TRANSMISSION CORPORATION OF ANDHRA PRADESH LIMITED						
CONTRACTOR:			AS APPLICABLE						
PROJECT:			AS APPLICABLE						
L.O.I No.:			AS APPLICABLE						
TITLE:			360KV 20KA LIGHTNING ARRESTER (MORESTER TYPE-SH, MODEL- LMAS)						
DRAWINGNO.			SIZE	SCALE	TOTAL SHEETS	SHEET NO.	REV.		
MEIL-APT-1239-GDV-S-XXXX-0XXX-2213605			A2	NTS	01	01 of 01	01		

This drawing and design is the property of MEIL and must not be copied or lent without prior permission in writing

DRAWING No.: DRAWINGNO.

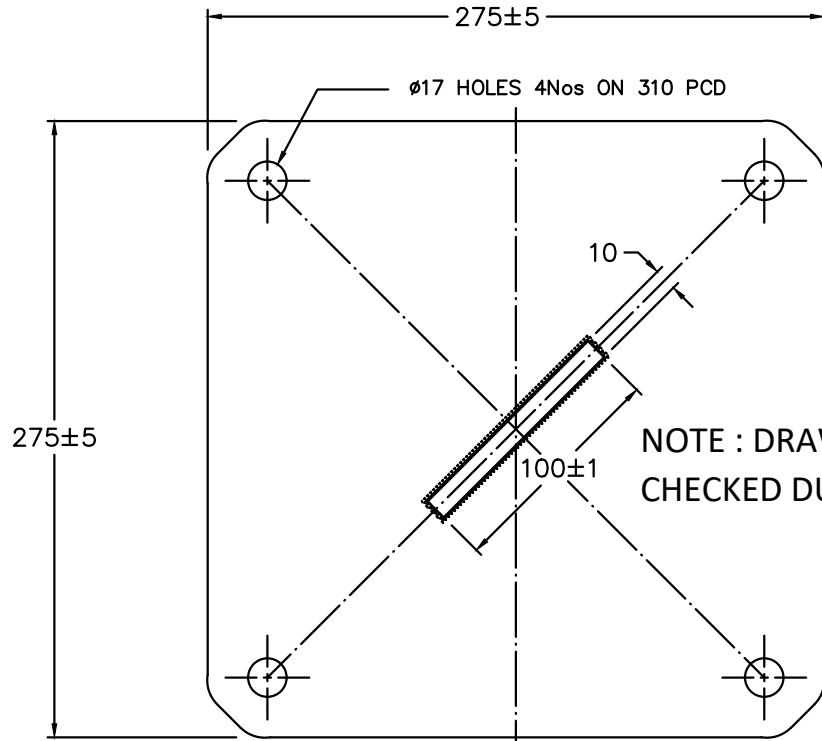

NOTE : DRAWING APPROVAL SUBJECT TO VALID TYPE TEST REPORTS, TO BE CHECKED DURING ACCEPTANCE TESTS.

Chief Engineer
Projects

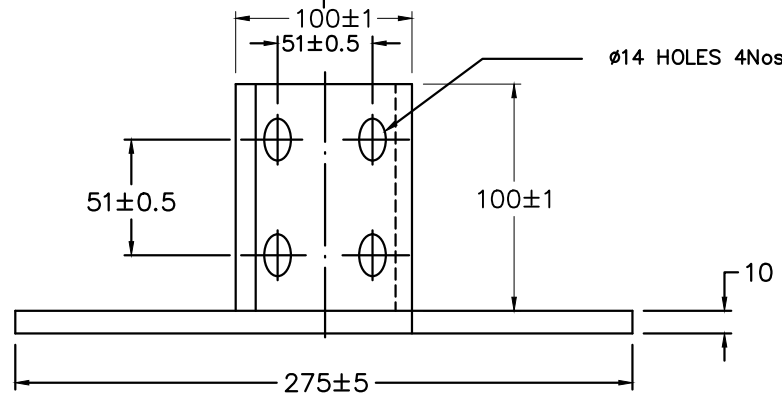

Drawing approval subject to valid vendor registration

NOTE : GRIND, WELDED JOINTS FOR SMOOTH FINISH.
MATERIAL : M.S.PLATE.
FINISH : HOT DIP GALVANISED.
WEIGHT : 6.5±10% Kgs.

REV.No.	DESCRIPTION	DATE	DRAWN	CHECKED	APPD.	STATUS
01	FIRST SUBMISSION	03.08.23	K.S	K.A	K.A	K.A
OWNER: TRANSMISSION CORPORATION OF ANDHRA PRADESH LIMITED						
CONTRACTOR: AS APPLICABLE						
PROJECT: AS APPLICABLE						
L.O.I No.: AS APPLICABLE						
TITLE: LINE TERMINAL BRACKET - 400						
DRAWINGNO. MEIL-APT-1239-GDV-S-XXXX-XXXX-6220155						
SIZE	SCALE	TOTAL SHEETS	SHEET No.	REV.		
A2	MTS	01	01 of 01	01		

DRAWING No.: DRAWINGNO.

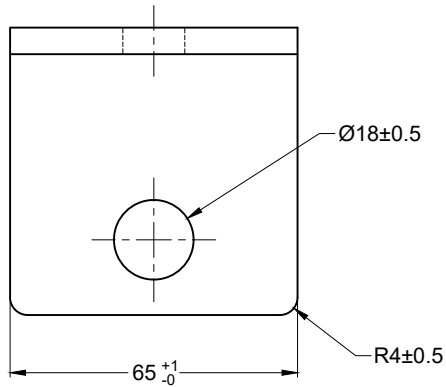

NOTE : DRAWING APPROVAL SUBJECT TO VALID TYPE TEST REPORTS, TO BE CHECKED DURING ACCEPTANCE TESTS.

Chief Engineer
Projects

Drawing approval subject to valid vendor registration

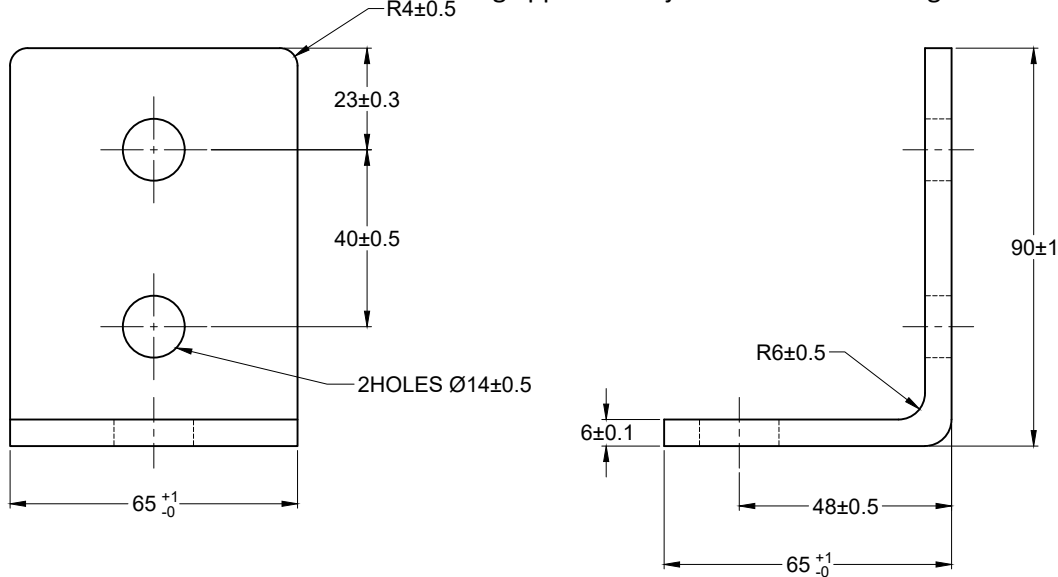

- NOTE
1. MATERIAL : M.S.PLATE.
 2. FINISH : HOT DIP GALVANISED.
 3. WEIGHT : 400±10% Gms.

This drawing and design is the property of MEIL and must not be copied or lent without prior permission in writing

REV. No.	DESCRIPTION	DATE	DRAWN	CHECKED	APPD.	STATUS
01	FIRST SUBMISSION	08.08.23	K.B	K.A	K.A	
OWNER: TRANSMISSION CORPORATION OF ANDHRA PRADESH LIMITED CONTRACTOR: AS APPLICABLE PROJECT: AS APPLICABLE L.O.I No.: AS APPLICABLE TITLE: GROUND TERMINAL BRACKET						
DRAWINGNO. MEIL-APT-1239-GDV-S-XXXX-XXXX-6220151						
		SIZE	SCALE	TOTAL SHEETS	SHEET No.	REV.
		A2	MTS	01	01 of 01	01

DRAWING No.: DRAWINGNO.

NOTE : DRAWING APPROVAL SUBJECT TO VALID TYPE TEST REPORTS, TO BE CHECKED DURING ACCEPTANCE TESTS.

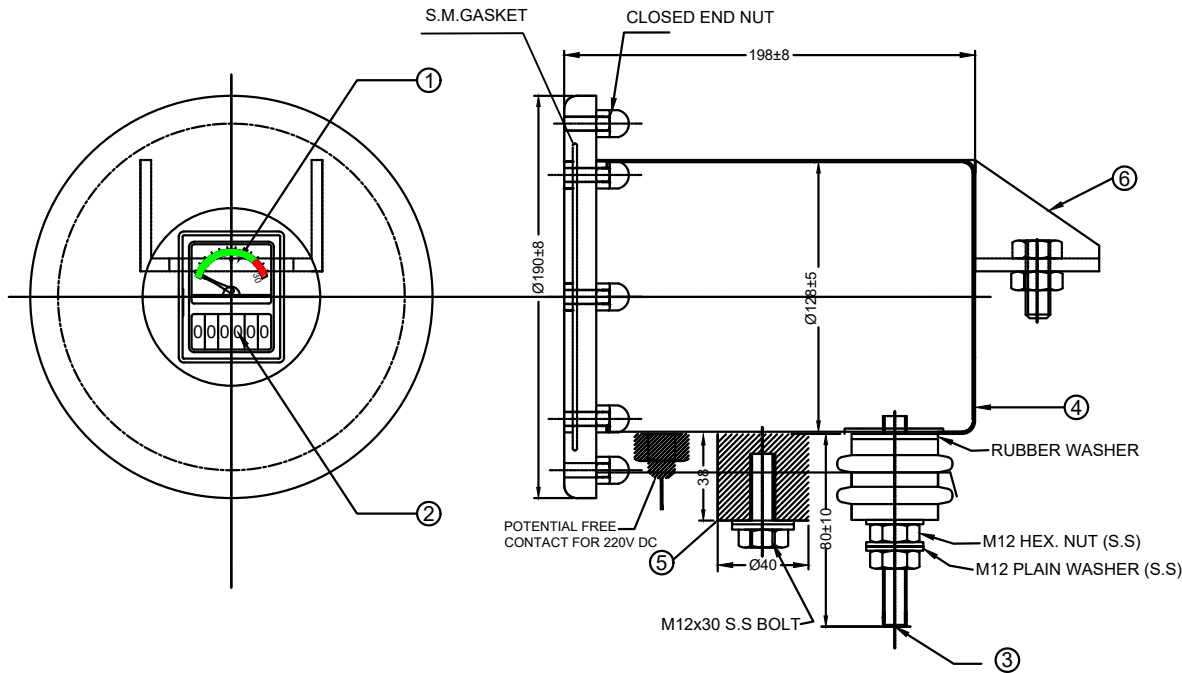

Chief Engineer
Projects

Drawing approval subject to valid vendor registration

NOTE :

- * DEGREE OF PROTECTION : IP - 67.
- * SEALANT APPLIED AT GASKETS
- * STANDARD : IS/IEC 60947-1 : 2004
- * GASKET DETAILS:
MATERIAL : NEOPRENE RUBBER
SIZE : OD-150mm, ID-120mm, THICK-8mm.
CROSS SECTION VIEW OF GASKET Ref.Drg.No.4250002A
- * MAKE OF COUNTER - ISHKRA
MAKE OF mA METER : UBAH / BEEMET
- * PAINT SHADE : 631 of IS 5
- * SURGE MONITOR COLOUR : SIEMENS GRAY
- * MAKE : LAMCO
- * WEIGHT : 3.3 Kgs ±10%

1. LEAKAGE CURRENT MONITOR.
2. SURGE COUNTER, CYCLOMETRIC TYPE.
3. LINE TERMINAL.(M12 S.S STUD)
4. POWDER COATED S.M. - BOX.
5. EARTHING TERMINALS
6. SUPPORT BRACKET
7. RANGE OF LEAKAGE CURRENT METER (0-10mA)
 - a) 0 - 6 mA (HEALTHY) GREEN ZONE
 - b) 6 - 10 mA (DANGER) RED ZONE

This drawing and design is the property of MEIL and must not be copied or lent without prior permission in writing

REV.No.	DESCRIPTION	DATE	DRAWN	CHKD	CHECKED	APPRD.	STATUS
01	FIRST SUBMISSION	02.06.23	K.B	K.A	K.A	K.A	
OWNER: TRANSMISSION CORPORATION OF ANDHRA PRADESH LIMITED CONTRACTOR: AS APPLICABLE PROJECT: AS APPLICABLE L.O.I No.: AS APPLICABLE TITLE: SURGE MONITOR G.A.							
DRAWINGNO.		SIZE	SCALE	TOTAL SHEETS	SHEET No.	REV.	
MEIL-APT-1239-GDV-S-XXXX-0XXX-4249002A		A2	MTB	01	01 of 01	01	

This drawing and design is the property of MEIL and must not be copied or lent without prior permission in writing

1) Minimum 300mm plinth shall be maintained for CT/PT/CVT/Isolators in the substation during foundation works to ensure safe live to ground clearances as per IE rules.

2) Since the supply of terminal connectors is not in the scope of manufacturer as mentioned in the drawings, the EPC contractors shall be instructed to supply the same in line with CT/PT/CVT/Isolators requirement and compatibility.

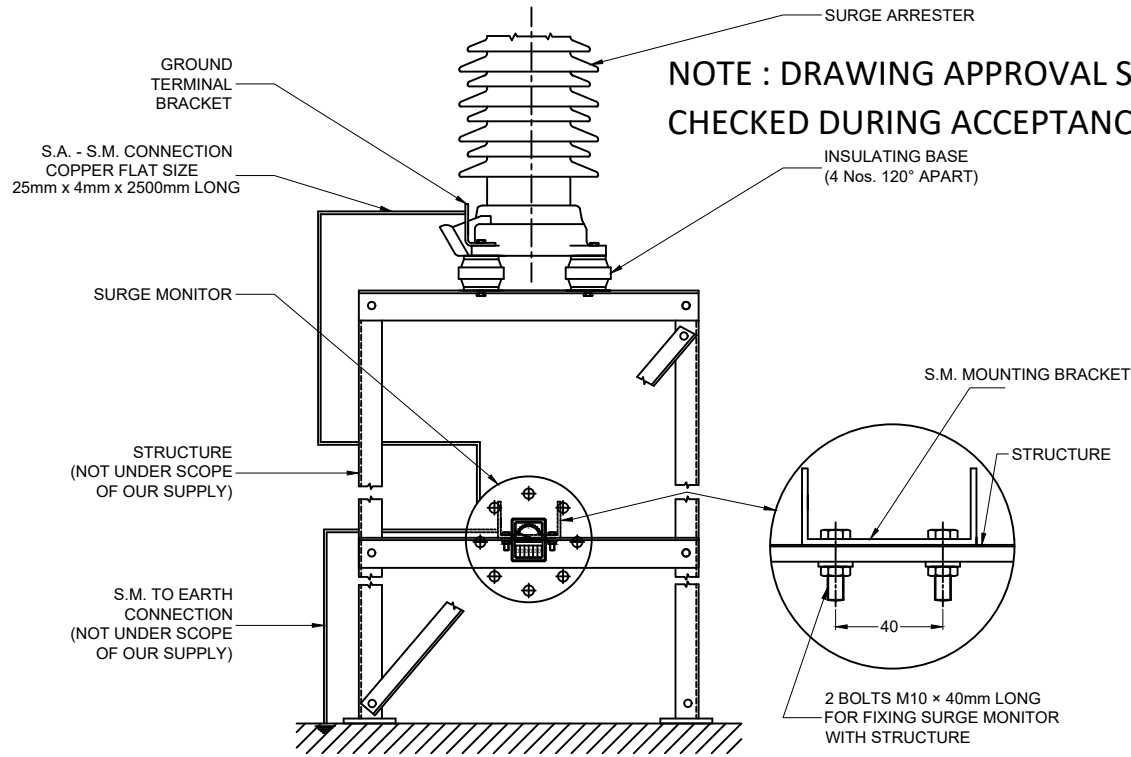

NOTE : DRAWING APPROVAL SUBJECT TO VALID TYPE TEST REPORTS, TO BE CHECKED DURING ACCEPTANCE TESTS.

Chief Engineer
Projects

Drawing approval subject to valid vendor registration

NO	FIRST SUBMISSION	18.08.23	K.D	K.A	K.A	K.A
REV. No.	DESCRIPTION	DATE	DRAWN	CHECKED	APPL.	STATUS
OWNER:	TRANSMISSION CORPORATION OF ANDHRA PRADESH LIMITED					
CONTRACTOR:	AS APPLICABLE					
PROJECT:	AS APPLICABLE					
L.O.I No.:	AS APPLICABLE					
TITLE:	METHOD OF CONNECTING SURGE MONITOR WITH SURGE ARRESTER					
DRAWING NO.		SIZE	SCALE	TOTAL SHEETS	SHEET No.	REV.
MEIL-APT-1238-GDY-S-XXXX-0XXX-4320010		A2	MS	01	01 of 01	00

This drawing and design is the property of MEIL and must not be copied or lent without prior permission in writing

DRAWING No.: DRAWINGNO.

NOTE : DRAWING APPROVAL SUBJECT TO VALID TYPE TEST REPORTS, TO BE CHECKED DURING ACCEPTANCE TESTS.

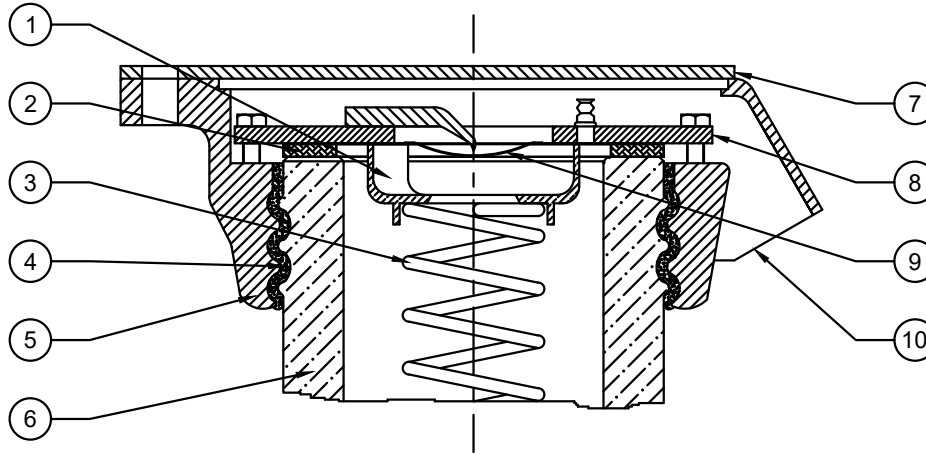

Chief Engineer
Projects

Drawing approval subject to valid vendor registration

S.No.	ITEM	MATERIAL
1.	SP. SUPPORT.	ALUMINIUM
2.	RUBBER GASKET.	NEOPRENE ,5mm THICK
3.	SPRING.	SPRING STEEL
4.	SULPHUR CEMENT.	SULPHUR CEMENT
5.	CASTING.	ALUMINIUM (LM-6)
6.	BUSHING.	PORCELAIN
7.	END COVER PLATE.	ALUMINIUM
8.	COVER PLATE.	M.S (HOT DIP GALVANIZED)
9.	PRESSURE RELIEF DIAPHRAGM.	BRASS
10.	VENT PORT.	ALUMINIUM

REV.No.	DESCRIPTION	DATE	DRAWN	ELE. CHECKED	APPR.	STATUS
01	FIRST SUBMISSION	03.05.23				
OWNER:		TRANSMISSION CORPORATION OF ANDHRA PRADESH LIMITED				
CONTRACTOR:		AS APPLICABLE				
PROJECT:		AS APPLICABLE				
L.O.I No.:		AS APPLICABLE				
TITLE:		PRESSURE RELIEF AND SEALING ARRANGEMENT OF MORESTER				
DRAWINGNO.						
MEIL-APT-1239-GDV-S-XXXX-XXXX-4220041		SIZE	SCALE	TOTAL SHEETS	DRW.No.	REV.
		A2	NBS	01	01 of 01	01

This drawing and design is the property of MEIL and must not be copied or lent without prior permission in writing

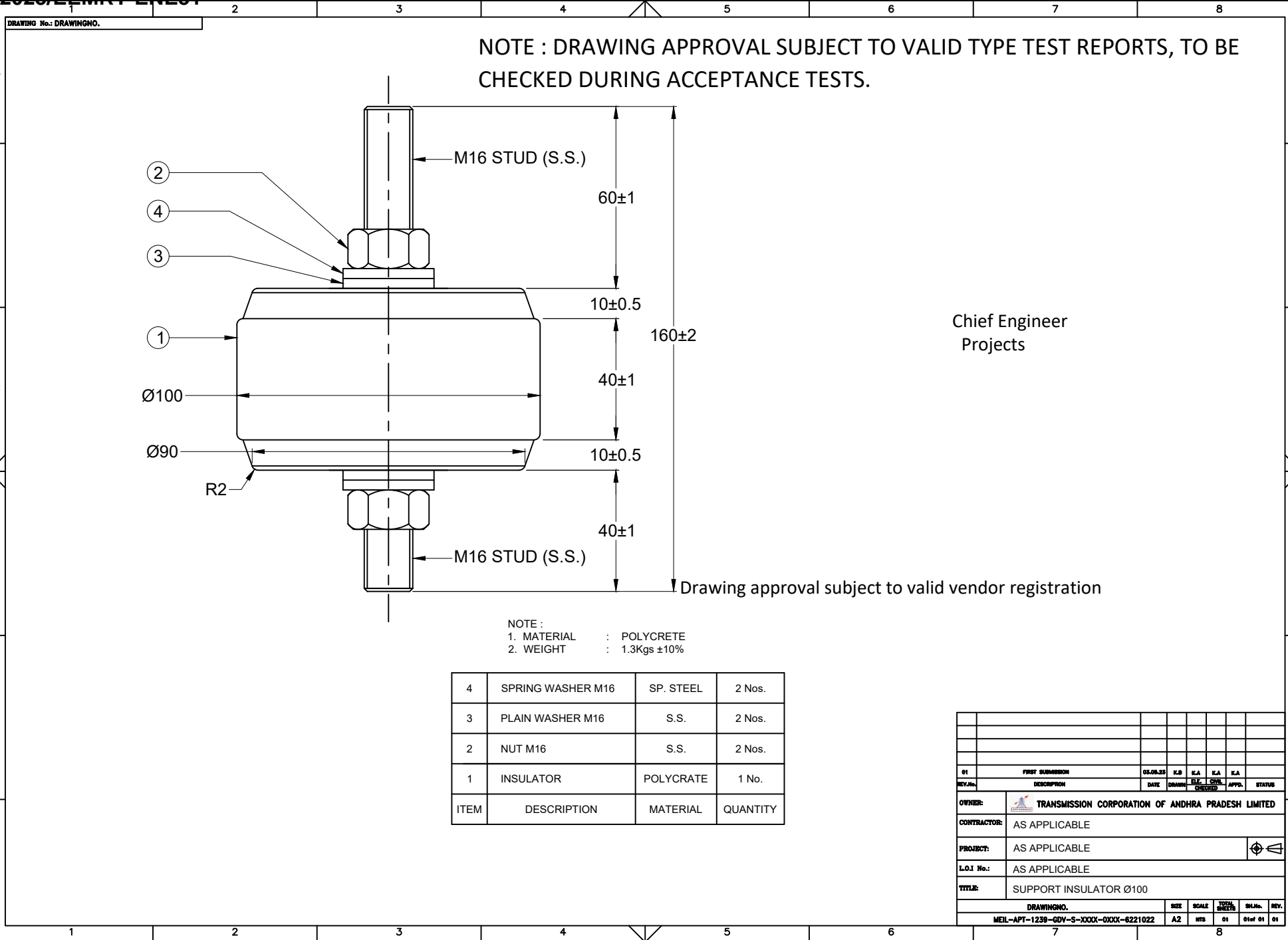

NOTE : DRAWING APPROVAL SUBJECT TO VALID TYPE TEST REPORTS, TO BE CHECKED DURING ACCEPTANCE TESTS.

Chief Engineer
Projects

Drawing approval subject to valid vendor registration

NOTE :
1. MATERIAL : POLYCRETE
2. WEIGHT : 1.3Kgs ±10%

4	SPRING WASHER M16	SP. STEEL	2 Nos.
3	PLAIN WASHER M16	S.S.	2 Nos.
2	NUT M16	S.S.	2 Nos.
1	INSULATOR	POLYCRETE	1 No.
ITEM	DESCRIPTION	MATERIAL	QUANTITY

REV. No.	DESCRIPTION	DATE	DRAWN	CHECKED	APPD.	STATUS
01	FIRST SUBMISSION	05.08.23	K.B	K.A	K.A	
OWNER: TRANSMISSION CORPORATION OF ANDHRA PRADESH LIMITED CONTRACTOR: AS APPLICABLE PROJECT: AS APPLICABLE L.O.I No.: AS APPLICABLE TITLE: SUPPORT INSULATOR Ø100						
DRAWINGNO. MEIL-APT-1239-GDY-S-XXXX-0000-6221022 SIZE A2 SCALE NTS TOTAL SHEETS 01 SHEET No. 01 of 01						

DRAWING No.: DRAWINGNO.

NOTE : DRAWING APPROVAL SUBJECT TO VALID TYPE TEST REPORTS, TO BE CHECKED DURING ACCEPTANCE TESTS.

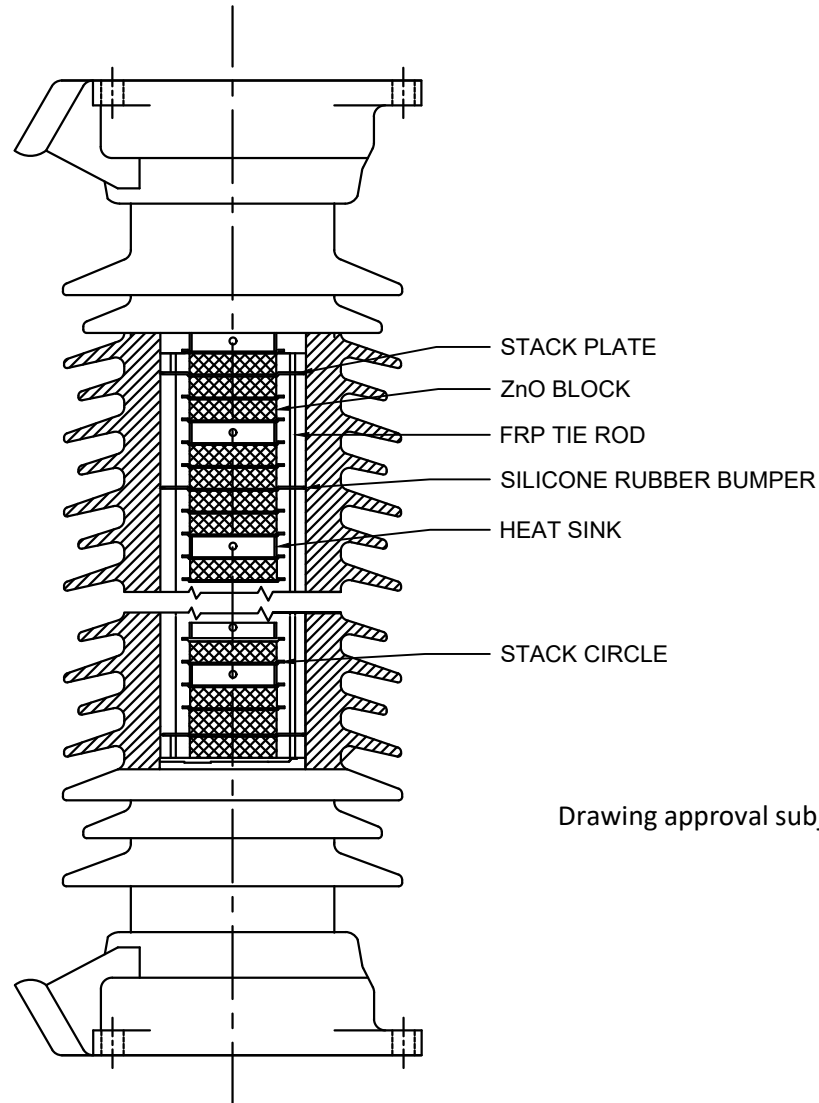

Chief Engineer
Projects

Drawing approval subject to valid vendor registration

This drawing and design is the property of MEIL and must not be copied or lent without prior permission in writing

01	FIRST SUBMISSION	03.08.23	K.B	K.A	K.A	K.A		
REV.No.	DESCRIPTION	DATE	DRAWN	CHECKED	APPD.	STATUS		
OWNER:		TRANSMISSION CORPORATION OF ANDHRA PRADESH LIMITED						
CONTRACTOR:		AS APPLICABLE						
PROJECT:		AS APPLICABLE						
L.O.I No.:		AS APPLICABLE						
TITLE:		SECTIONAL VIEW OF 97.5KV L.A (MORESTER TYPE LMAS)						
DRAWINGNO.		SIZE	SCALE	TOTAL SHEETS	SHEET No.	REV.		
MEIL-APT-1239-GDV-S-XXXX-0XXX-4220203		A2	NPS	01	01 of 01	01		

This drawing and design is the property of MEIL and must not be copied or lent without prior permission in writing

DRAWING No.: DRAWINGNO.

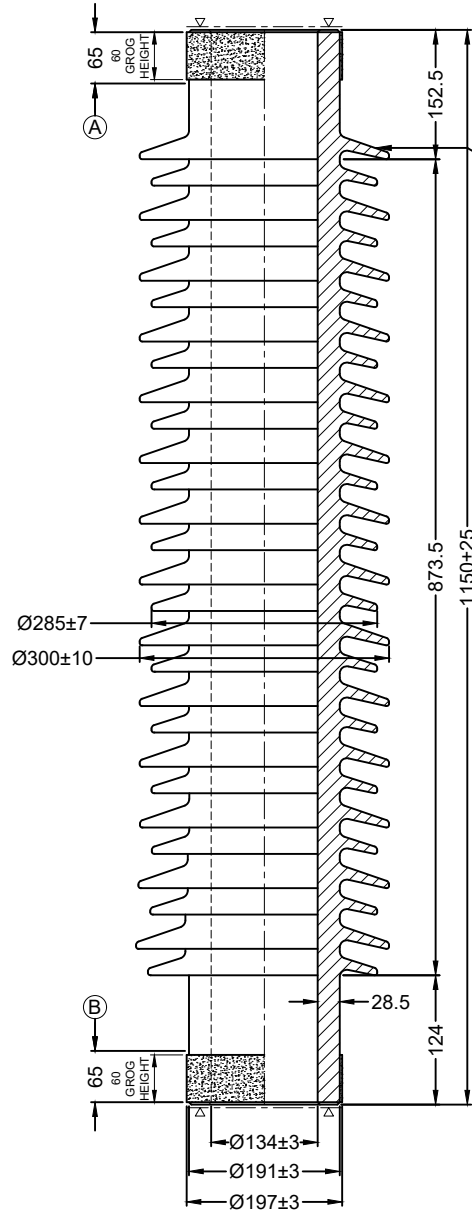

NOTE : DRAWING APPROVAL SUBJECT TO VALID TYPE TEST REPORTS, TO BE CHECKED DURING ACCEPTANCE TESTS.

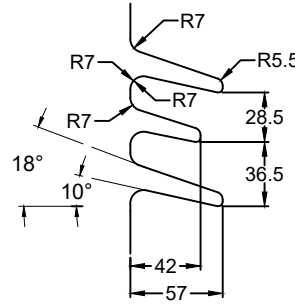

SHEDS PROFILE

Chief Engineer
Projects

Drawing approval subject to valid vendor registration

NOTE :

1. CREEPAGE DISTANCE FROM A TO B 3265 (MIN).
2. SURFACES MARKED '∇' UNGLAZED, PARALLEL TO EACH OTHER AND PERPENDICULAR TO AXIS.
3. GLAZE : DARK BROWN.
4. BORE SHOULD BE STRAIGHT AND UNIFORM DIA.
5. APPLICABLE STANDARD - IS : 5621 - 1980, IEC 815.
6. WEIGHT : 79 ± 10% Kgs.

REV. No.	DESCRIPTION	DATE	DRAWN	CHECKED	APPD.	STATUS
01	FIRST SUBMISSION	05.05.23				
OWNER: TRANSMISSION CORPORATION OF ANDHRA PRADESH LIMITED						
CONTRACTOR: AS APPLICABLE						
PROJECT: AS APPLICABLE						
L.O.I No.: AS APPLICABLE						
TITLE: PORCELAIN BUSHING - 97.5 (3265) (FOR 97.5 KV)						
DRAWINGNO. MEIL-APT-1238-GDY-5-XXXX-0000-6221100B						
SIZE	SCALE	TOTAL SHEETS	SHEET No.	REV.		
A2	NTS	01	01 of 01	01		

This drawing and design is the property of MEIL and must not be copied or lent without prior permission in writing

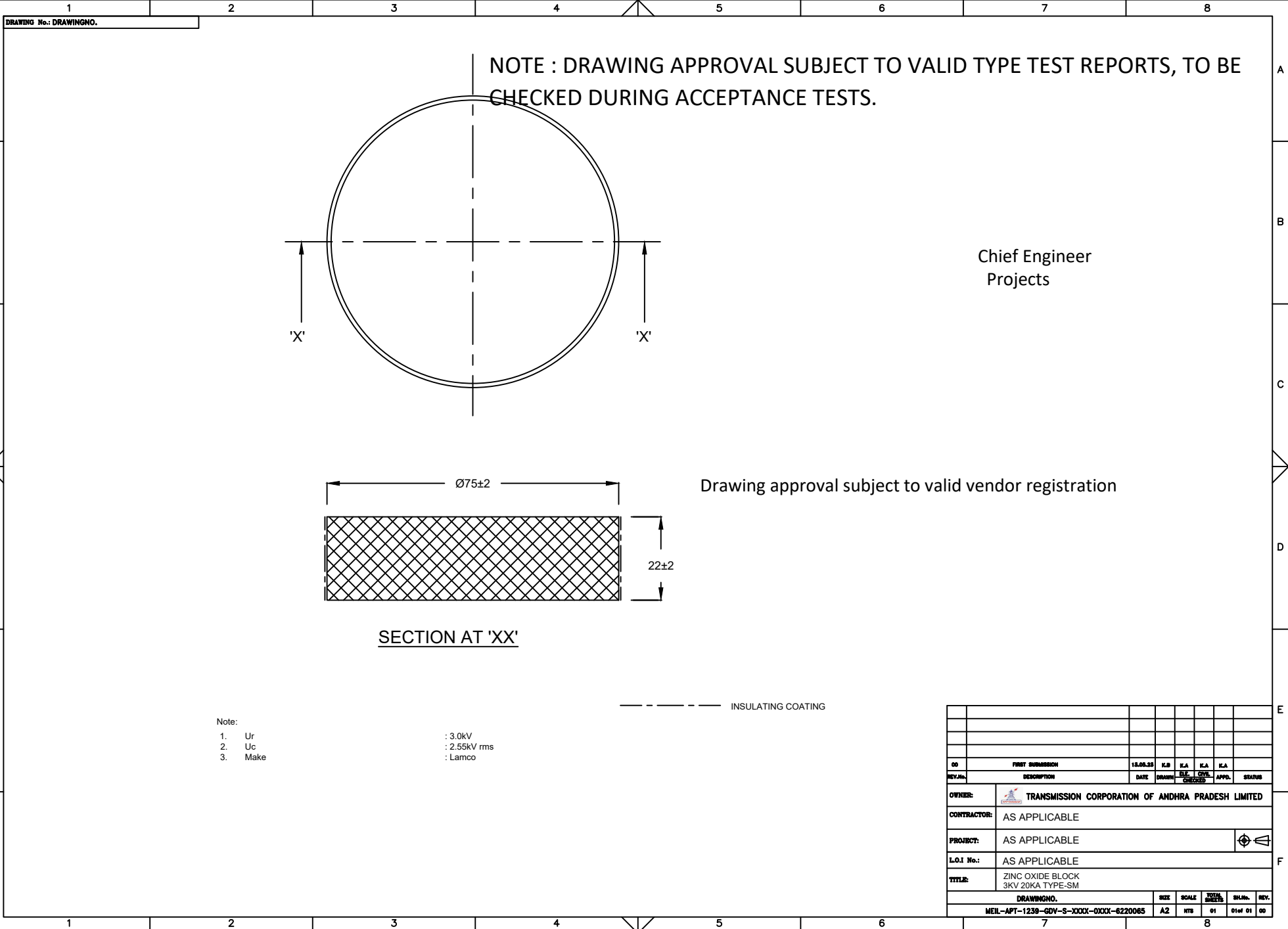

Chief Engineer
Projects

- Note:
- 1. Ur : 3.0kV
 - 2. Uc : 2.55kV rms
 - 3. Make : Lamco

GO	FIRST SUBMISSION	13.05.23	E.B	E.A	E.A	E.A	E.A
REV. No.	DESCRIPTION	DATE	DRAWN	CHECKED	APPR.	STATUS	
OWNER:	TRANSMISSION CORPORATION OF ANDHRA PRADESH LIMITED						
CONTRACTOR:	AS APPLICABLE						
PROJECT:	AS APPLICABLE						
L.O.I No.:	AS APPLICABLE						
TITLE:	ZINC OXIDE BLOCK 3KV 20KA TYPE-SM						
DRAWINGNO.		SIZE	SCALE	TOTAL SHEETS	SHEET No.	REV.	
MEIL-APT-1238-GDY-S-XXXX-XXXX-6220065		A2	NTP	01	01 of 01	00	

DRAWING No.: DRAWINGNO.

NOTE : DRAWING APPROVAL SUBJECT TO VALID TYPE TEST REPORTS, TO BE CHECKED DURING ACCEPTANCE TESTS.

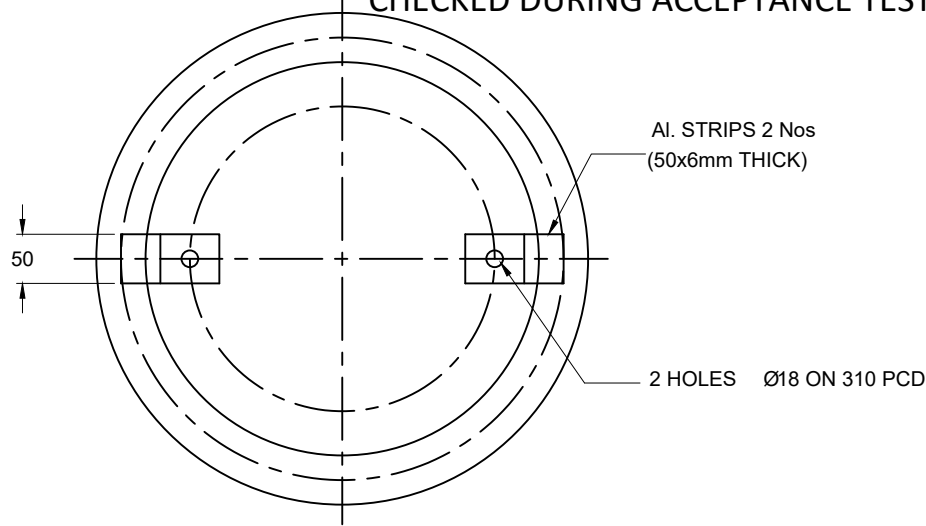

Chief Engineer
Projects

Drawing approval subject to valid vendor registration

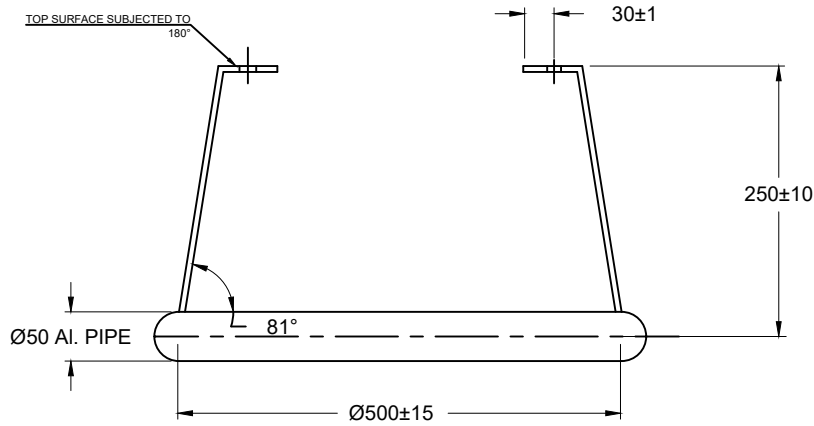

NOTE:
*MATERIAL : ALUMINIUM
*FINISH : BUFFING
*WEIGHT : 2.4 Kgs ±10%

This drawing and design is the property of MEIL and must not be copied or lent without prior permission in writing

REV. No.	DESCRIPTION	DATE	DRWN	CHECKED	APPD.	STATUS
01	FIRST SUBMISSION	02.08.23	K.B	K.A	K.A	
OWNER: TRANSMISSION CORPORATION OF ANDHRA PRADESH LIMITED						
CONTRACTOR: AS APPLICABLE						
PROJECT: AS APPLICABLE						
L.O.I No.: AS APPLICABLE						
TITLE: CORONA RING - Ø500 (ALUMINIUM)						
DRAWINGNO. MEIL-APT-1238-GDV-S-XXXX-0XXX-6221067						
SIZE	SCALE	TOTAL SHEETS	SHEET No.	REV.		
A2	NTR	01	01 of 01	01		

DRAWING No.: DRAWINGNO.

This drawing and design is the property of MEIL and must not be copied or lent without prior permission in writing

Drawing approval subject to valid vendor registration

CHIEF ENGINEER /PROJECTS
APTRANSCO/VISVIJAYAWADA

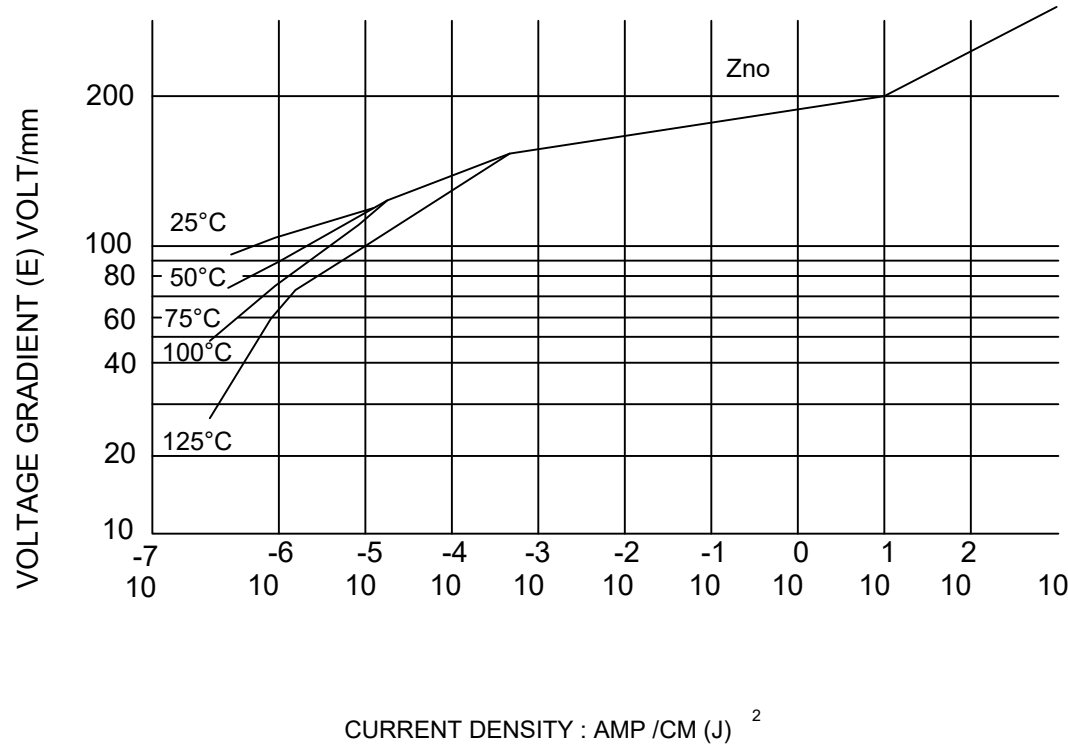

01	FIRST SUBMISSION	05.08.23	K.S	K.A	K.A	K.A		
REV. No.	DESCRIPTION	DATE	DRAWN	CHECKED	APPD.	STATUS		
OWNER: TRANSMISSION CORPORATION OF ANDHRA PRADESH LIMITED								
CONTRACTOR: AS APPLICABLE								
PROJECT: AS APPLICABLE								
LOI No.: AS APPLICABLE								
TITLE: CHARACTERISTIC CURVES OF ZnO ELEMENTS								
DRAWINGNO.		SIZE	SCALE	TOTAL SHEETS	SHEETS	REV.		
MEIL-APT-1238-GDY-S-XXXX-0XXX-8221010		A2	1/8	01	01	01 of 01		

This drawing and design is the property of MEIL and must not be copied or lent without prior permission in writing

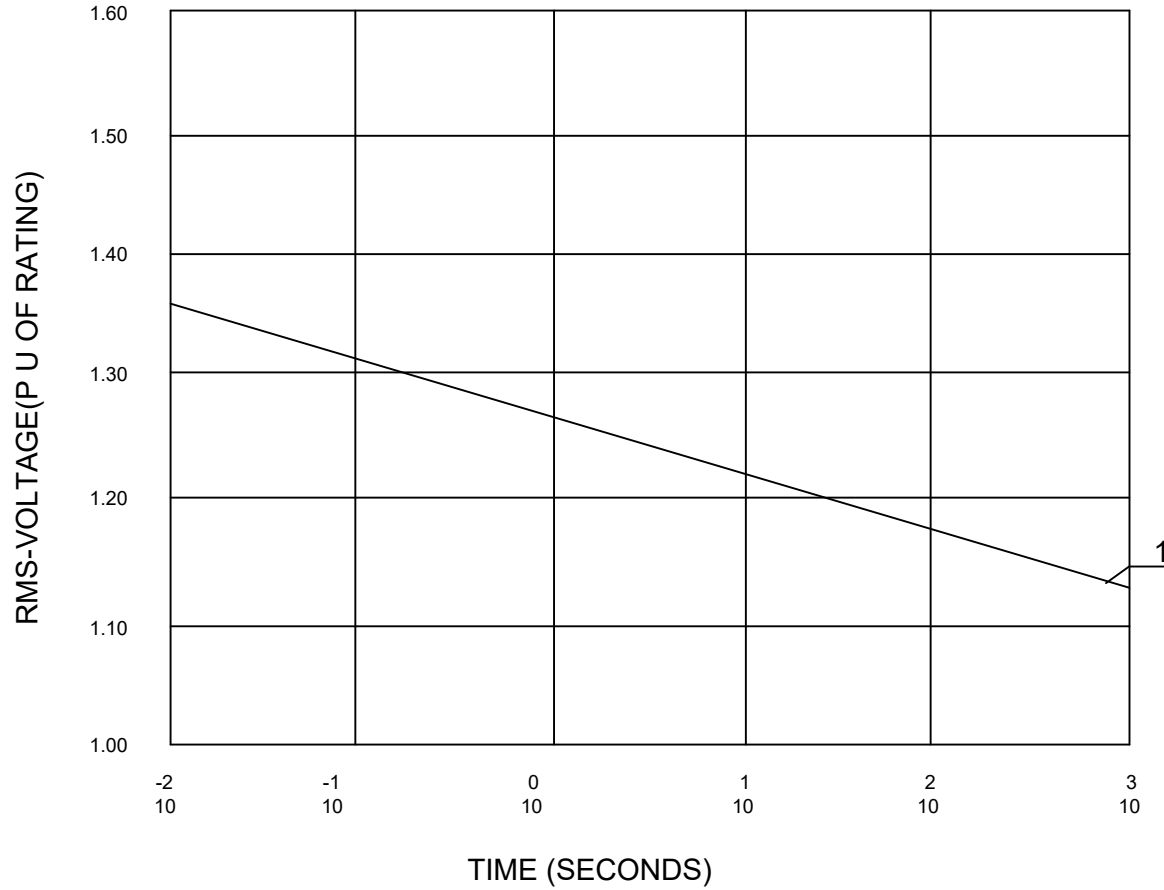

1) TOV CAPABILITY WITHOUT ENERGY ABSORPTION

Drawing approval subject to valid vendor registration

**CHIEF ENGINEER /PROJECTS
APTRANSCO/VISVIJAYAWADA**

REV. No.	DESCRIPTION	DATE	DRAWN	CHECKED	APPD.	STATUS
01	FIRST SUBMISSION	03.05.23	K.B	K.R	K.A	

OWNER:	TRANSMISSION CORPORATION OF ANDHRA PRADESH LIMITED					
CONTRACTOR:	AS APPLICABLE					
PROJECT:	AS APPLICABLE					
LOI No.:	AS APPLICABLE					
TITLE:	POWER FREQUENCY VOLTAGE Vs TIME CHARACTERISTICS (20KA)					
DRAWINGNO.		SIZE	SCALE	TOTAL SHEETS	SH.No.	REV.
MEIL-APT-1239-GDV-S-XXXX-0XXX-8221019A		A2	NTS	01	01 of 01	01

This drawing and design is the property of MEIL and must not be copied or lent without prior permission in writing

1	2	3	4	5	6	7	8																																																															
DRAWING No.: DRAWINGNO.		<p>1) Minimum 300mm plinth shall be maintained for CT/PT/CVT/Isolators in the substation during foundation works to ensure safe live to ground clearances as per IE rules.</p> <p>2) Since the supply of terminal connectors is not in the scope of manufacturer as mentioned in the drawings, the EPC contractors shall be instructed to supply the same in line with CT/PT/CVT/Isolators requirement and compatibility.</p>																																																																				
A	<p style="text-align: center;">LOCATION FOR RIVETING</p>						A																																																															
B							B																																																															
C	<p>Chief Engineer Projects</p>						C																																																															
D	<p>Drawing approval subject to valid vendor registration</p>						D																																																															
E	<p>NOTE: ±0.05</p> <p>1) MATERIAL :THICKNESS 0.51mm (25 SWG) ALUMINIUM SHEET.</p> <p>2) PRINTING :</p> <p>a) BORDER LINE AND LETTERS WHITE ON BLACK BACKGROUND.</p> <p>b) LETTER 'L' IN MONOGRAM IS BLACK ON WHITE BACKGROUND.</p> <p>c) RECTANGULAR BLANKS WHITE, LETTERS BLACK.</p> <p>d) LETTERS TO BE ETCHED.</p>						E																																																															
F	<table border="1" style="width: 100%; border-collapse: collapse; font-size: x-small;"> <tr> <td style="width: 10%;">OS</td> <td style="width: 40%;">FIRST SUBMISSION</td> <td style="width: 10%;">18.06.23</td> <td style="width: 10%;">E.L</td> <td style="width: 10%;">K.A</td> <td style="width: 10%;">K.A</td> <td style="width: 10%;">K.A</td> </tr> <tr> <td>REV.No.</td> <td>DESCRIPTION</td> <td>DATE</td> <td>DRAWN</td> <td>CHECKED</td> <td>APPR.</td> <td>STATUS</td> </tr> <tr> <td>OWNER:</td> <td colspan="6">TRANSMISSION CORPORATION OF ANDHRA PRADESH LIMITED</td> </tr> <tr> <td>CONTRACTOR:</td> <td colspan="6">AS APPLICABLE</td> </tr> <tr> <td>PROJECT:</td> <td colspan="6">AS APPLICABLE</td> </tr> <tr> <td>L.O.I No.:</td> <td colspan="6">AS APPLICABLE</td> </tr> <tr> <td>TITLE:</td> <td colspan="6">NAME PLATE - 100</td> </tr> <tr> <td colspan="2">DRAWINGNO.</td> <td>SIZE</td> <td>SCALE</td> <td>NO. OF SHEETS</td> <td>SHEET NO.</td> <td>REV.</td> </tr> <tr> <td colspan="2">MEIL-APT-1239-GDV-S-XXXX-XXXX-9004402</td> <td>A2</td> <td>N/A</td> <td>01</td> <td>01 of 01</td> <td>02</td> </tr> </table>						OS	FIRST SUBMISSION	18.06.23	E.L	K.A	K.A	K.A	REV.No.	DESCRIPTION	DATE	DRAWN	CHECKED	APPR.	STATUS	OWNER:	TRANSMISSION CORPORATION OF ANDHRA PRADESH LIMITED						CONTRACTOR:	AS APPLICABLE						PROJECT:	AS APPLICABLE						L.O.I No.:	AS APPLICABLE						TITLE:	NAME PLATE - 100						DRAWINGNO.		SIZE	SCALE	NO. OF SHEETS	SHEET NO.	REV.	MEIL-APT-1239-GDV-S-XXXX-XXXX-9004402		A2	N/A	01	01 of 01	02	F
OS	FIRST SUBMISSION	18.06.23	E.L	K.A	K.A	K.A																																																																
REV.No.	DESCRIPTION	DATE	DRAWN	CHECKED	APPR.	STATUS																																																																
OWNER:	TRANSMISSION CORPORATION OF ANDHRA PRADESH LIMITED																																																																					
CONTRACTOR:	AS APPLICABLE																																																																					
PROJECT:	AS APPLICABLE																																																																					
L.O.I No.:	AS APPLICABLE																																																																					
TITLE:	NAME PLATE - 100																																																																					
DRAWINGNO.		SIZE	SCALE	NO. OF SHEETS	SHEET NO.	REV.																																																																
MEIL-APT-1239-GDV-S-XXXX-XXXX-9004402		A2	N/A	01	01 of 01	02																																																																
1	2	3	4	5	6	7	8																																																															

