

NOTE: 1. DRAWING APPROVAL SUBJECT TO VALID TYPE TEST
 REPORTS, TO BE CHECKED DURING ACCEPTANCE TESTS
 2. FOR EPC CONTRACTS ONLY

(ALL DIMENSIONS ARE IN mm)

400KV CT MARSHALLING BOX

END USER : M/s. APTRANSCO
 CUSTOMER : AS APPLICABLE
 P.O. No. : AS APPLICABLE Drawing approval subject to valid vendor registration
 Manufacturer : M/s. SRINIVASA ENTRPRISES
 Quantity : AS APPLICABLE
 Drawing No. : SE / APTRANSCO / 400KV CT MB / 43 / 23-24

SH.NO.	DESCRIPTION	SHEET NO.
01	COVER SHEET	01 OF 06
02	CONSTRUCTION DETAILS	02 OF 06
03	TERMINAL BLOCKS DETAILS	03 OF 06
04	GENERAL ARRANGEMENT (1/2)	04 OF 06
05	GENERAL ARRANGEMENT (2/2)	05 OF 06
06	BILL OF MATERIALS	06 OF 06

**Chief Engineer/Projects
 APTRANSCO/Vs/Vijayawada.**

DESIGN & MFD BY :		NAME	SIGN	DATE	SCALE
	M/S.SRINIVASA ENTERPRISES	DRN.	Bindu		UNITS
	B-5, T.I.E. BALANAGAR	DGN.			
	HYDERABAD-500 037	APPD.	S.S.Rao		
PH.NO.092463 78045		DRAWING NO :			
EMAIL: somana123@yahoo.com		SE / APTRANSCO / 400KV CT MB / 43 / 23-24			
TITLE :		Sheet No : 01		No.of sheets : 06	
400KV CT MARSHALLING BOX					

NOTE: 1. DRAWING APPROVAL SUBJECT TO VALID TYPE TEST REPORTS, TO BE CHECKED DURING ACCEPTANCE TESTS

2. FOR EPC CONTRACTS ONLY

(ALL DIMENSIONS ARE IN mm)

THIS SPECIFICATION COVERS A PART OF ELECTRICAL EQUIPMENT INCLUDING DESIGN MANUFACTURING, TEST AT SHOP AND LOADING FOR SHIPMENT ETC SPECIFIED HERE IN AFTER	
CLASSIFICATION	PROJECT: <input checked="" type="checkbox"/> DOMESTIC
APPLICABLE STANDARDS	IS <input checked="" type="checkbox"/> IS:3427
NORMAL SERVICE CONDITION	ALTITUDE : <input checked="" type="checkbox"/> < 1000M
	AMBIENT TEMPERATURE <input checked="" type="checkbox"/> 50°C
	RELATIVE HUMIDITY <input checked="" type="checkbox"/> 90%
STRUCTURE	MATERIAL : <input checked="" type="checkbox"/> ALUMINIUM
	TYPE OF APPLICATION : <input checked="" type="checkbox"/> OUTDOOR
	THICKNESS : <input checked="" type="checkbox"/> 3MM
	GLAND PLATE : <input checked="" type="checkbox"/> ALUMINIUM
	THICKNESS: <input checked="" type="checkbox"/> 3MM
	<input checked="" type="checkbox"/> ALUMINIUM
TYPE OF MOUNTING : <input checked="" type="checkbox"/> WALL	
IP PROTECTION CODE : <input checked="" type="checkbox"/> IP55	
POWDER COATING :	OUTSIDE <input checked="" type="checkbox"/> 631 OF IS-5
	INSIDE <input checked="" type="checkbox"/> GLOSSY WHITE
	PAINT THICKNES : <input checked="" type="checkbox"/> 60 MICRONS (MIN.)
	GASKET METERIAL : <input checked="" type="checkbox"/> CROSS LINKED POLY ETHYLENE
	ENCLOSURE DIMENSION : <input checked="" type="checkbox"/> 750(H) x 1350(W) x 325(D)
	WEIGHT OF ENCLOSURE : <input checked="" type="checkbox"/> APPROX. 70KGS.
CABLE ENTRY DETAILS:	CABLE ENTRY : <input checked="" type="checkbox"/> BOTTOM
INPECTION & TEST	<input checked="" type="checkbox"/> VISUAL INPECTION
	<input checked="" type="checkbox"/> FUNCTION TEST

SPECIFICATION OF WIRE			
1.1KV PVC INSULATED FLEXIBLE MULTISTRAND COPPER CABLE			
VOLTAGE LEVEL		<input checked="" type="checkbox"/> INLAND	WIRE SIZE
SINGLE PHASE 2 WIRE	PHASE	<input checked="" type="checkbox"/> RED	2.5 SQ.MM <input checked="" type="checkbox"/>
	NEUTRAL	<input checked="" type="checkbox"/> BLACK	
DOOR EARTH/GROUND		<input checked="" type="checkbox"/> GREEN STRIPPED <input checked="" type="checkbox"/> YELLOW	2.5 SQ.MM <input checked="" type="checkbox"/>

- * ALL DOOR & GLAND PLATES WILL BE GASKETTED WITH EPDM RUBBER
- * DISTANCE BETWEEN TWO HINGES SHALL NOT BE MORE THAN 300mm
- * ALL TERMINALS SHALL BE NUMBERED FROM TOP TO BOTTOM
- * EARTHING STUD SHALL BE SUITABLE FOR 50x6GI FLAT
- * FINAL PAINTING-POWDER COATING
- * CABLE ENTR-BOTTOM
- * DOOR EARTHING WILL BE DONE BY COPPER BRAIDS

Drawing approval subject to valid vendor registration

Chief Engineer/Projects
APTRANSCO/VS/Vijayawada.

DESIGN & MFD BY :		NAME	SIGN	DATE	SCALE
	M/S.SRINIVASA ENTERPRISES	DRN.	Bindu	12-03-2024	UNITS
	B-5, T.I.E. BALANAGAR	DGN.	Narasimham	12-03-2024	
	HYDERABAD-500 037	APPD.	S.S.Rao	12-03-2024	
	PH.NO.092463 78045				
EMAIL: somana123@yahoo.com		DRAWING NO :			
TITLE :		SE / APTRANSCO / 400KV CT MB / 43 / 23-24			
400KV CT MARSHALLING BOX		Sheet No : 02		No.of sheets : 06	

(ALL DIMENSIONS ARE IN mm)

NOTE: 1. DRAWING APPROVAL SUBJECT TO VALID TYPE TEST REPORTS, TO BE CHECKED DURING ACCEPTANCE TESTS
2. FOR EPC CONTRACTS ONLY

TERMINAL BLOCKS-120 Nos

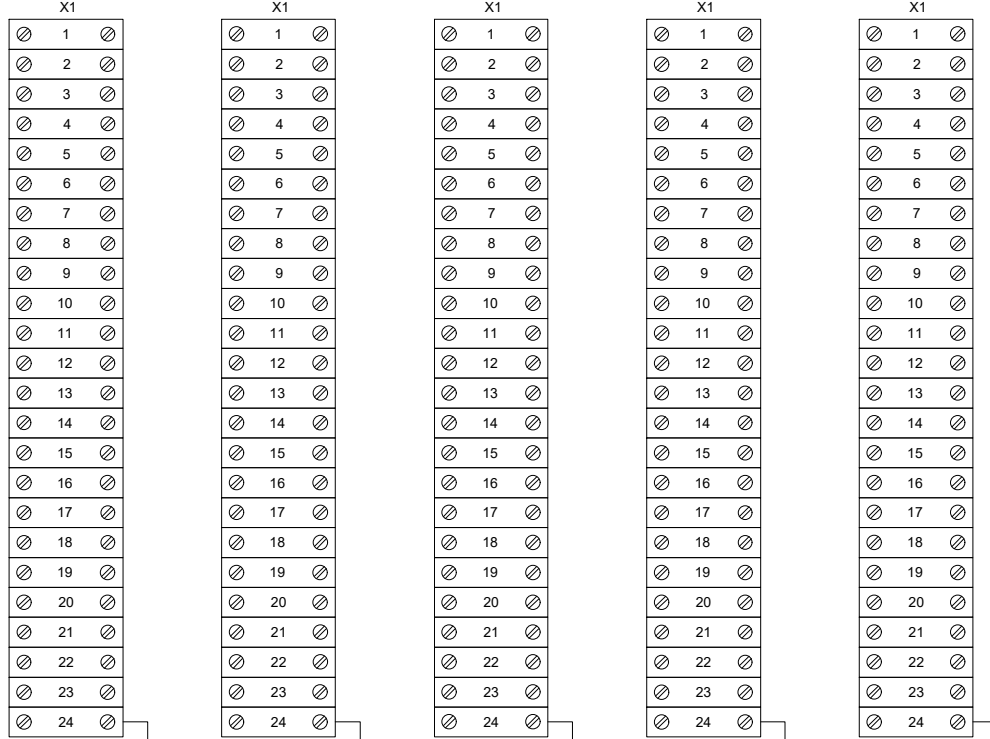

HEATER, SOCKET, DOOR LAMP CKT

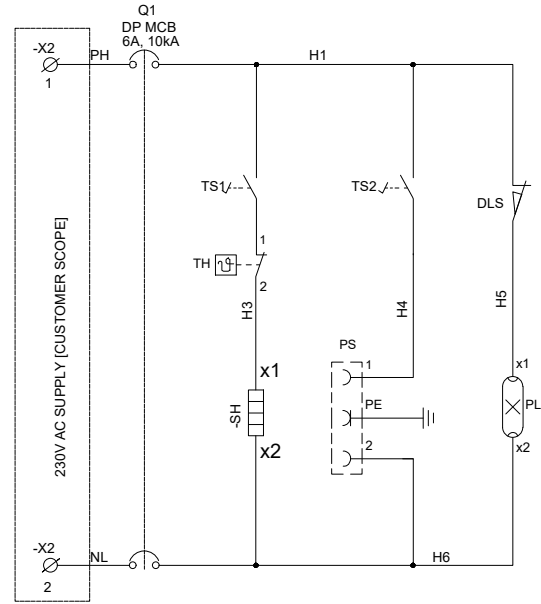

Drawing approval subject to valid vendor registration

Chief Engineer/Projects
APTRANSCO/VS/Vijayawada.

DESIGN & MFD BY :		NAME	SIGN	DATE	SCALE
 M/S.SRINIVASA ENTERPRISES B-5, T.I.E. BALANAGAR HYDERABAD-500 037 PH.NO.092463 78045 EMAIL: somana123@yahoo.com		DRN.	Bindu	12-03-2024	UNITS
		DGN.	Narasimham	12-03-2024	
		APPD.	S.S.Rao	12-03-2024	
TITLE :		DRAWING NO :			
400KV CT MARSHALLING BOX		SE / APTRANSCO / 400KV CT MB / 43 / 23-24			
		Sheet No : 03		No.of sheets : 06	

NOTE: 1. DRAWING APPROVAL SUBJECT TO VALID TYPE TEST REPORTS, TO BE CHECKED DURING ACCEPTANCE TESTS
 2. FOR EPC CONTRACTS ONLY

(ALL DIMENSIONS ARE IN mm)

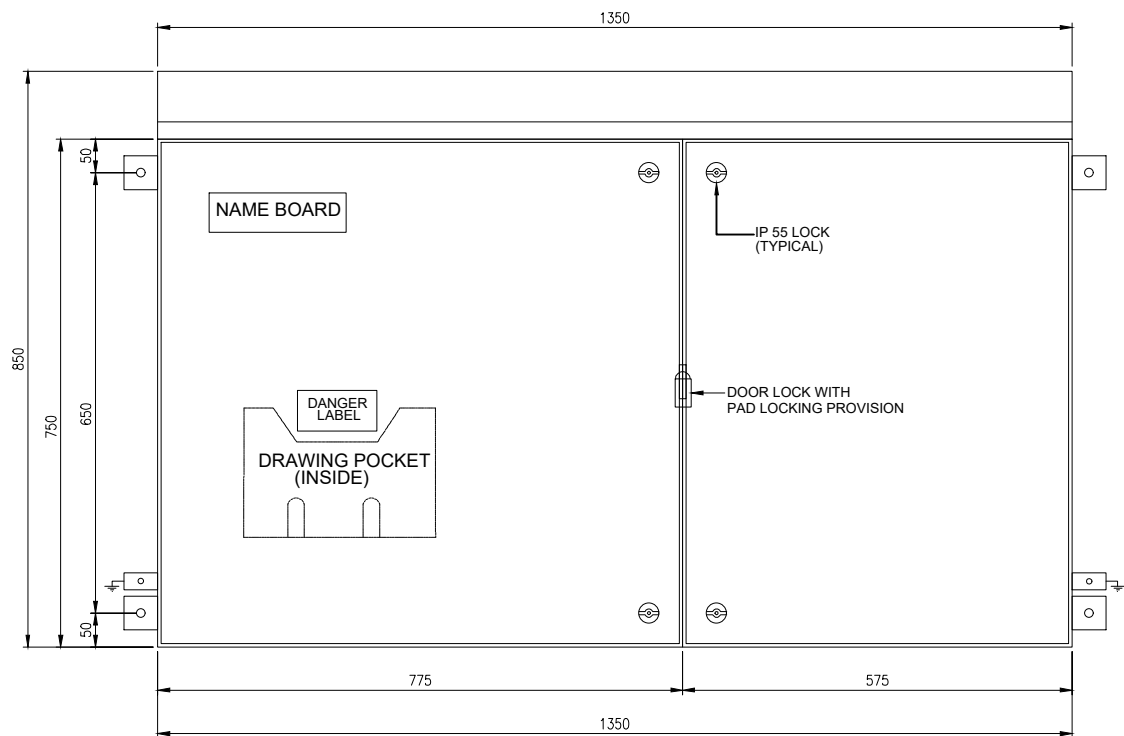

FRONT VIEW
(DOOR CLOSED)

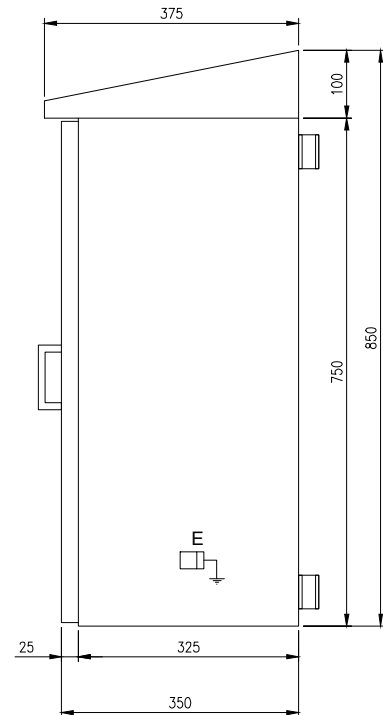

LH SIDE VIEW

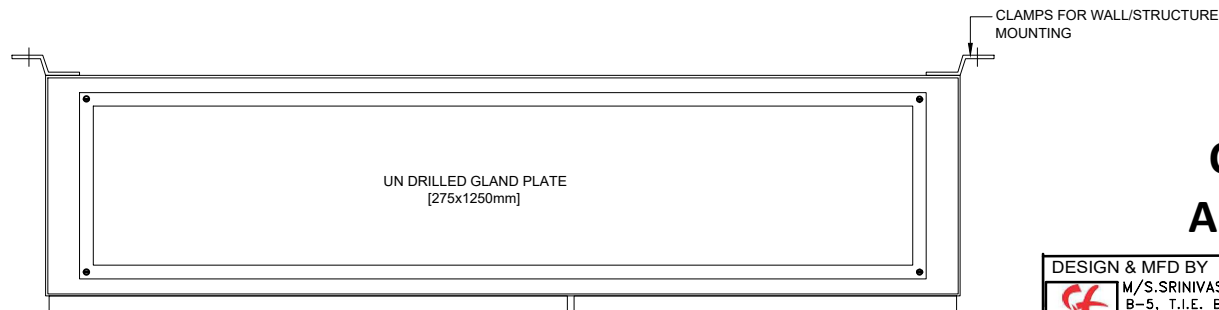

BOTTOM VIEW

Chief Engineer/Projects
APTRANSCO/VS/Vijayawada.

Drawing approval subject to valid vendor registration

DESIGN & MFD BY :  M/S.SRINIVASA ENTERPRISES B-5, T.I.E. BALANAGAR HYDERABAD-500 037 PH.NO.092463 78045 EMAIL: somana123@yahoo.com	NAME	SIGN	DATE	SCALE	
	DRN.	Bindu		12-03-2024	UNITS
	DGN.	Narasimham		12-03-2024	
	APPD.	S.S.Rao		12-03-2024	
TITLE :		DRAWING NO :			
400KV CT MARSHALLING BOX		SE / APTRANSCO / 400KV CT MB / 43 / 23-24			
Sheet No : 04		No.of sheets : 06			

NOTE: 1. DRAWING APPROVAL SUBJECT TO VALID TYPE TEST REPORTS, TO BE CHECKED DURING ACCEPTANCE TESTS
 2. FOR EPC CONTRACTS ONLY

(ALL DIMENSIONS ARE IN mm)

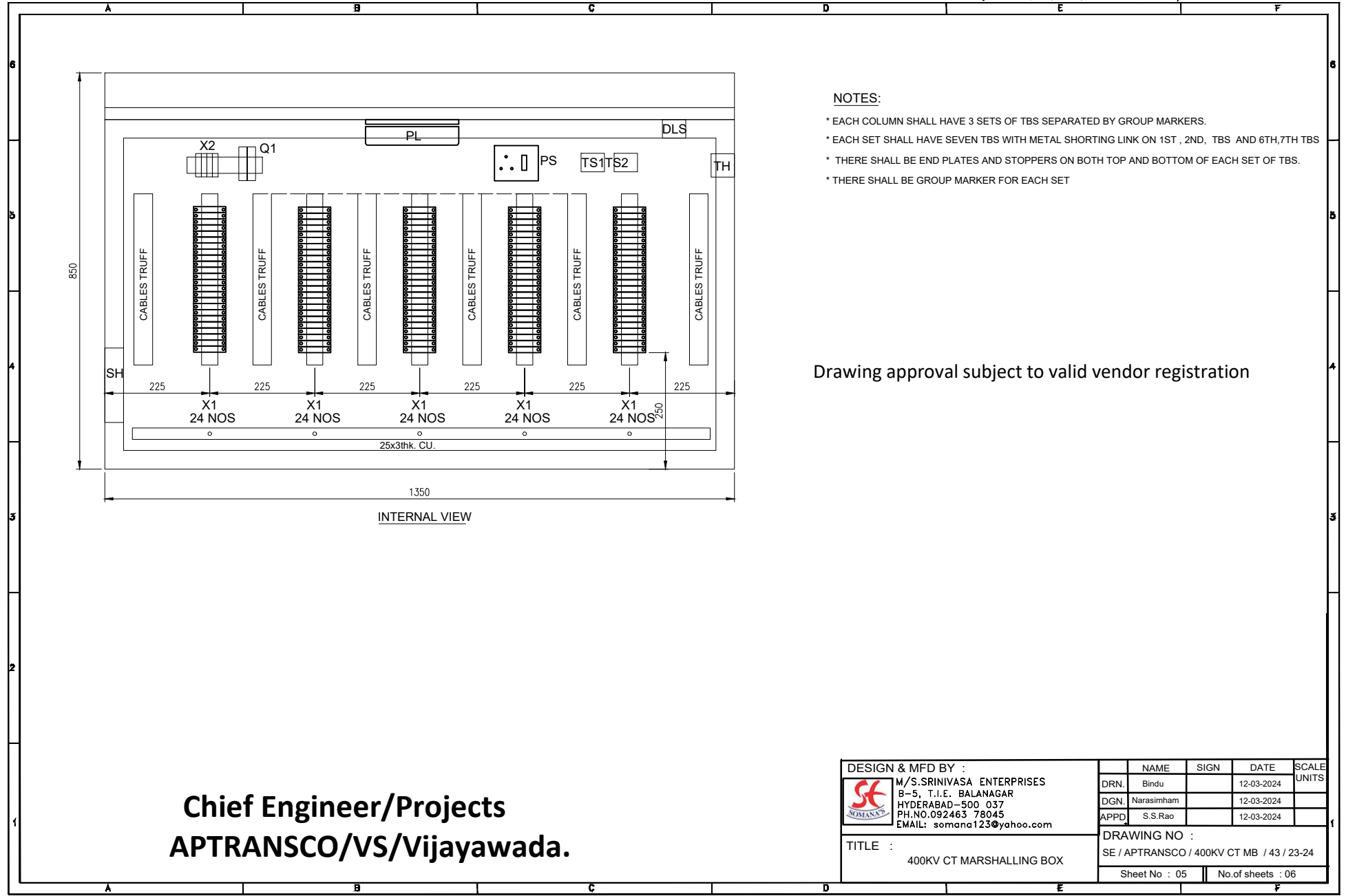

NOTES:

- * EACH COLUMN SHALL HAVE 3 SETS OF TBS SEPARATED BY GROUP MARKERS.
- * EACH SET SHALL HAVE SEVEN TBS WITH METAL SHORTING LINK ON 1ST , 2ND, TBS AND 6TH,7TH TBS
- * THERE SHALL BE END PLATES AND STOPPERS ON BOTH TOP AND BOTTOM OF EACH SET OF TBS.
- * THERE SHALL BE GROUP MARKER FOR EACH SET

Drawing approval subject to valid vendor registration

**Chief Engineer/Projects
 APTRANSCO/VS/Vijayawada.**

DESIGN & MFD BY :		NAME	SIGN	DATE	SCALE
 M/S.SRINIVASA ENTERPRISES B-5, T.I.E. BALANAGAR HYDERABAD-500 037 PH.NO.092463 78045 EMAIL: somana123@yahoo.com	DRN.	Bindu		12-03-2024	UNITS
	DGN.	Narasimham		12-03-2024	
	APPD.	S.S.Rao		12-03-2024	
TITLE :		DRAWING NO :			
400KV CT MARSHALLING BOX		SE / APTRANSCO / 400KV CT MB / 43 / 23-24			
		Sheet No : 05		No.of sheets : 06	

(ALL DIMENSIONS ARE IN mm)

NOTE: 1. DRAWING APPROVAL SUBJECT TO VALID TYPE TEST REPORTS, TO BE CHECKED DURING ACCEPTANCE TESTS
2. FOR EPC CONTRACTS ONLY

BILL OF MATERIALS

SI.No.	CKT Item Description	ITEM DESCRIPTION	QTY	UOM	Make
1	DLS	DOOR LIMIT SWITCH	1	NOS	STD vendor
2	PL	PANEL LAMP-5W LED	1	NOS	FINOLEX/CROMPTON/PHILLIPS
3	TH	THERMOSTAT (30-85 Deg.C) 15A-250VAC+1NC+BRACK	1	NOS	STD vendor/GIRISHEGO
4	SH	SPACE HEATER-100W-230V AC	1	NOS	GIRISHEGO/STD
5	Q1	MCB-6A-2P-10KA-AC - C Curve	1	NOS	L&T/HAVELLS/C&S/ELMEASURE
6	TS-1 & TS-2	TOGGLE SWITCH-PM-SPST-ON/OFF-10A	2	NOS	STD vendor
7	PS	PLUG AND SOCKET-240V,20A,2P+E	1	NOS	C&S/ANCHOR/STD
8	Earth Busbar	Bus bar-25x3Sq.mm Cu	As reqd	NOS	STD vendor
9	X1	Disconnecting Terminal Blocks-Power-41A-Single	120	NOS	ELMEX / CONNECTWELL
10	X2,1spare	Stud type Terminal Blocks-Power-57A-Single-M4	3	NOS	ELMEX / CONNECTWELL

Drawing approval subject to valid vendor registration

Chief Engineer/Projects
APTRANSCO/VS/Vijayawada.

DESIGN & MFD BY :		NAME	SIGN	DATE	SCALE
 M/S.SRINIVASA ENTERPRISES B-5, T.I.E. BALANAGAR HYDERABAD-500 037 PH.NO.092463 78045 EMAIL: somana123@yahoo.com	DRN.	Bindu		12-03-2024	UNITS
	DGN.	Narasimham		12-03-2024	
	APPD.	S.S.Rao		12-03-2024	
TITLE :		DRAWING NO :			
400KV CT MARSHALLING BOX		SE / APTRANSCO / 400KV CT MB / 43 / 23-24			
		SheetNo : 06		No.of sheets : 06	